

Revised plan I

A/18258/75
TOPO PLAN
 (NTS)
 13/2

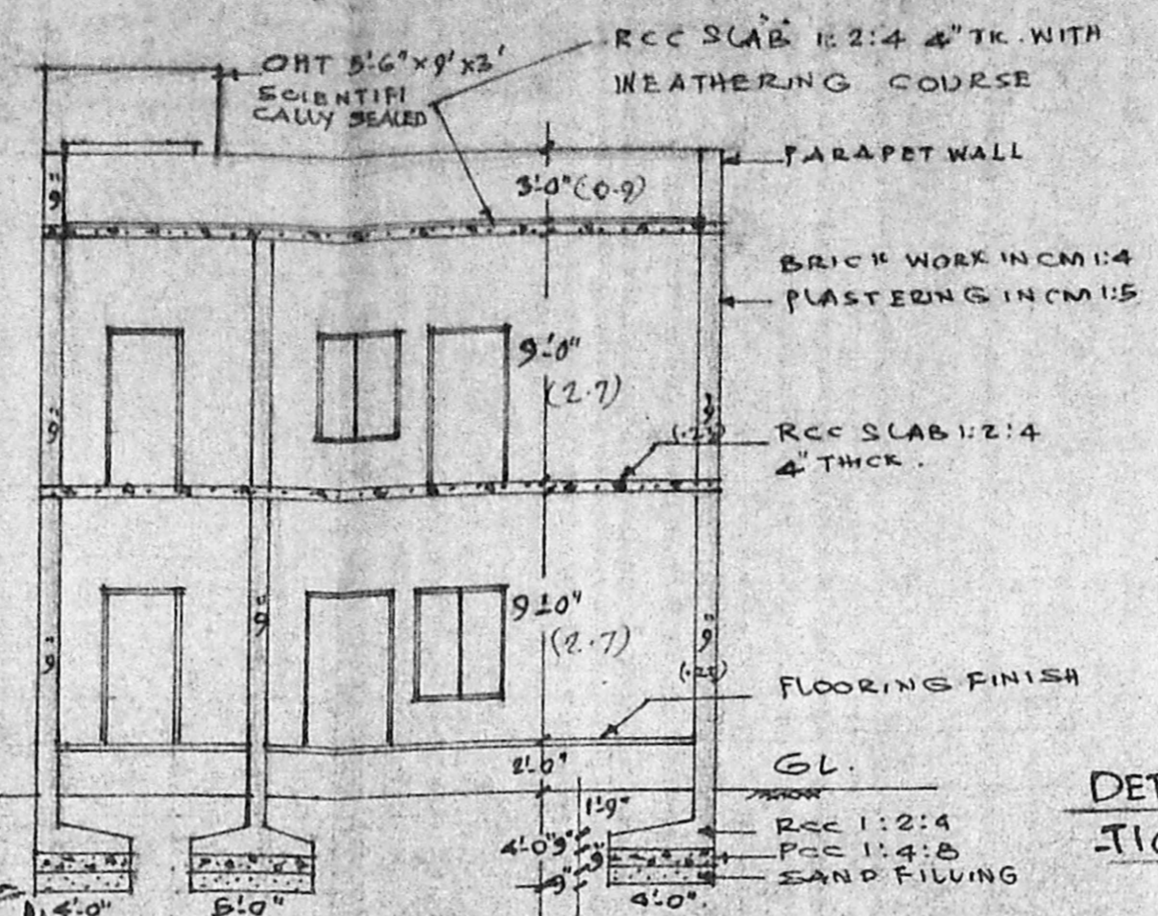

DETAILS OF CONSERVATION OF RAIN WATER

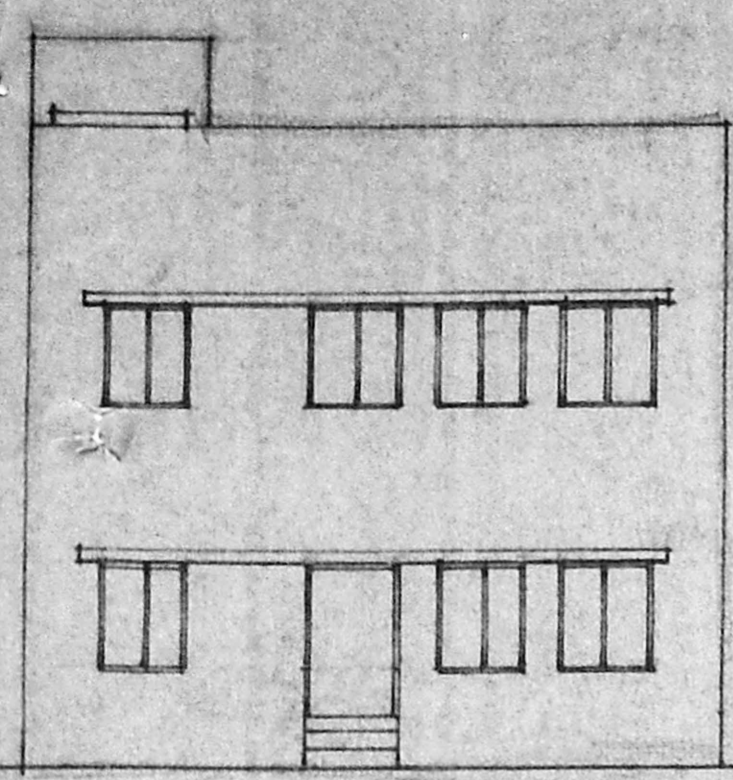
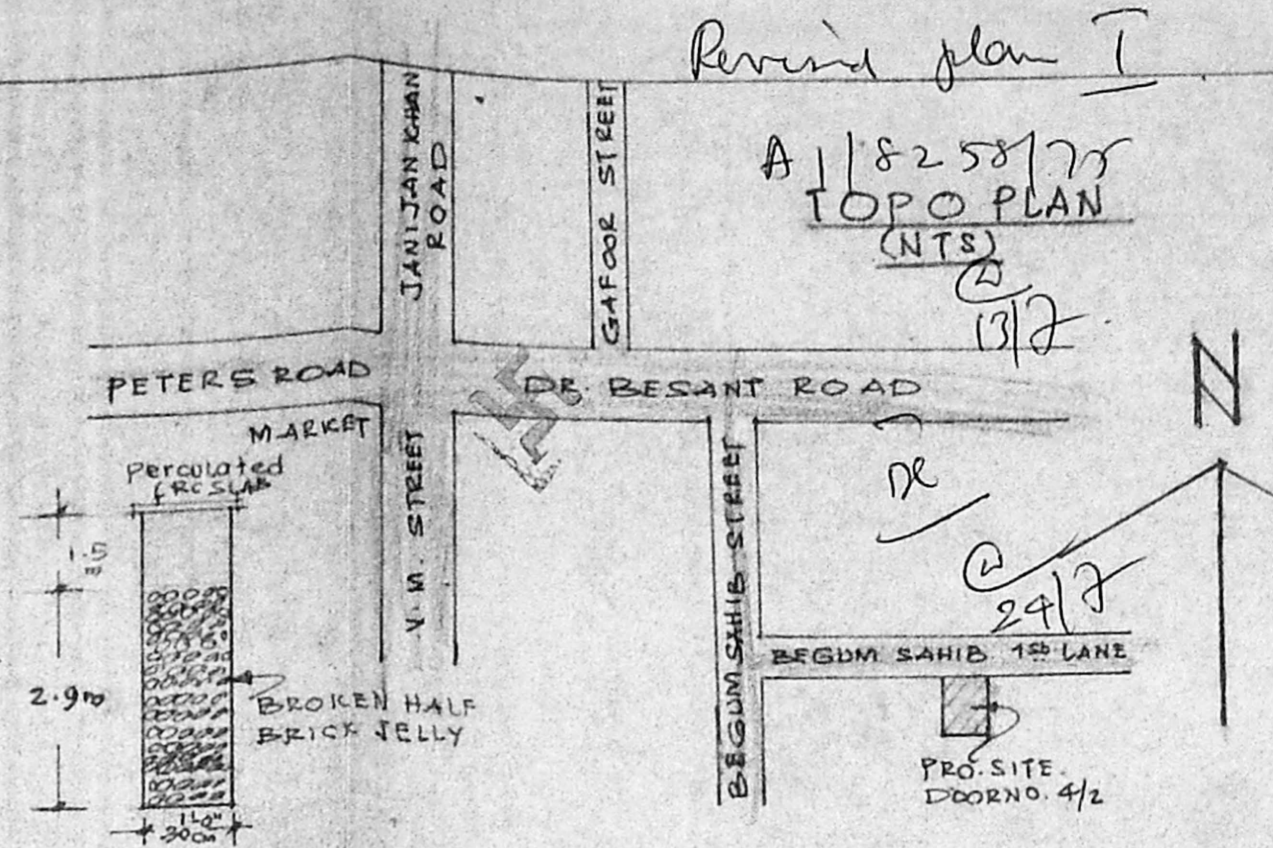
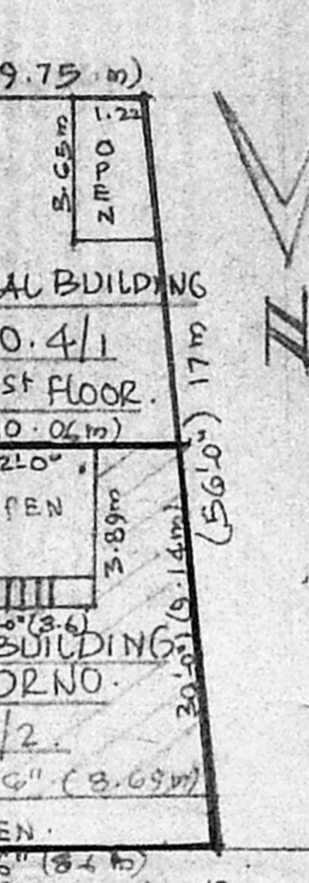

REFERENCE

D	DOOR PANELLED	3'3" x 6'6"
DI	"	2'6" x 6'0"
N	WINDOW GLAZED	3'3" x 4'6"
V	VENILATOR	3'0" x 2'0"

COLOUR INDEX

PROPOSAL	▬
EXTG TO BE DISMANTLING	▬
ROAD, STREET	▬
BOUNDARY	▬

AREA DETAILS

EXTENT	: 816 sqft (75.7 m ²)
BUILT UP AREA : GROUND FLOOR	: 514 (47.7 m ²)
1ST FLOOR	: 436 (40.46 m ²)
PLOT COVERAGE	: 63%
F = I	: 1.16

Planning Permit No. **APPROVED**
 SUBJECT TO THE CONDITIONS IN THIS OFFICE LETTER No. A/11769/95
 FOR MEMBER SECRETARY
MADRAS METROPOLITAN DEVELOPMENT AUTHORITY
 MADRAS - 600 008

SECTION ON 'AA'

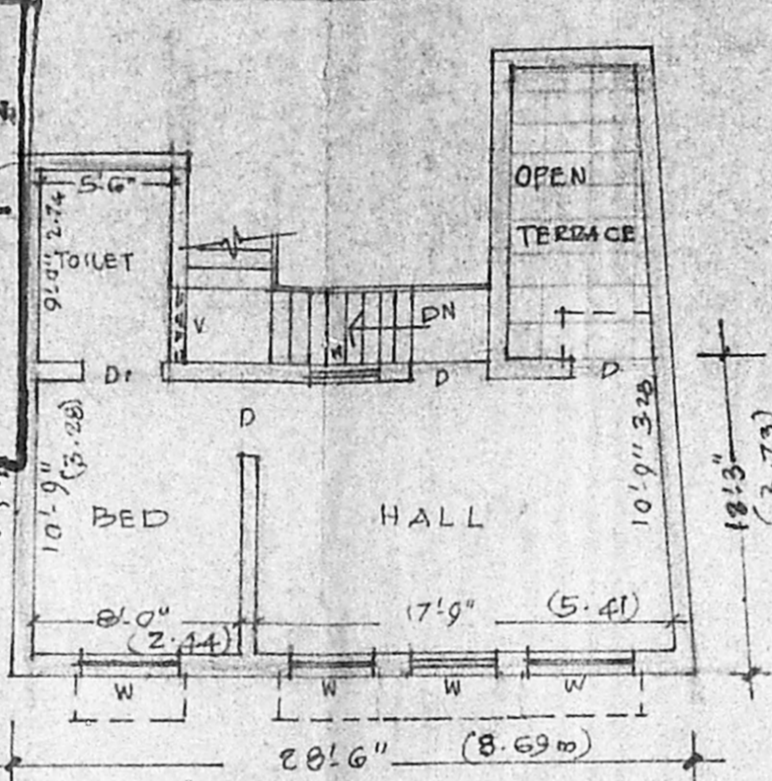

1ST FLOOR PLAN

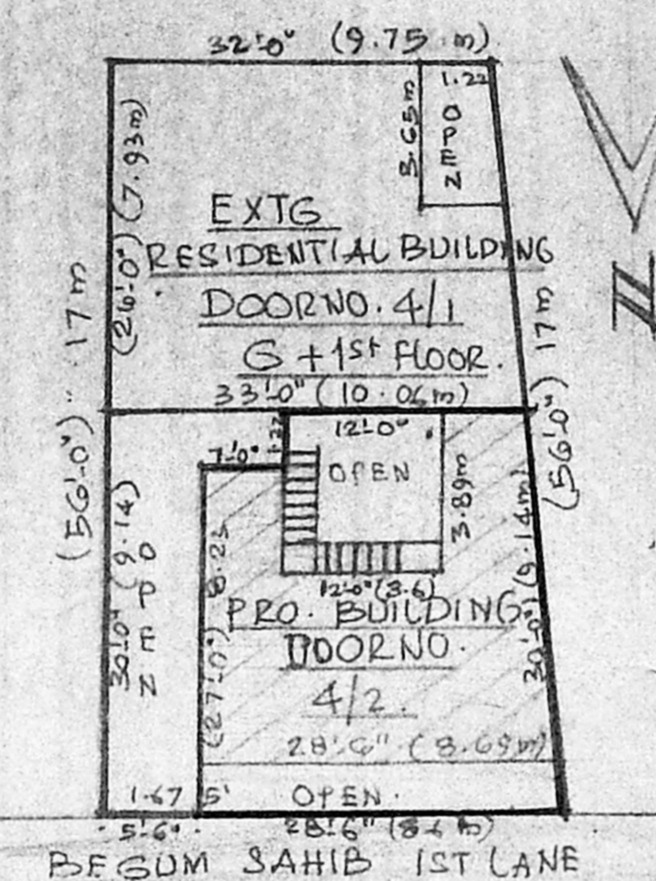

RESIDUARY PLOT DETAILS
 DOORNO. 4/1 & 4/2, R.S. NO. 745/65
 BLOCK NO. 13. (SCALE = 1:200)

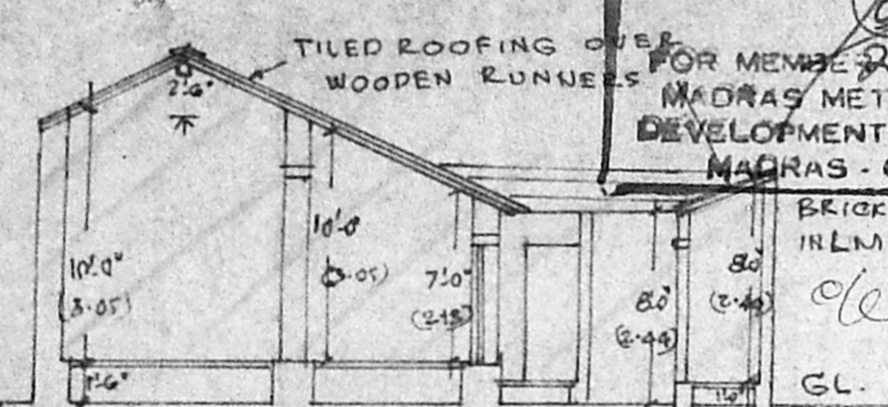

SECTION ON 'XY'

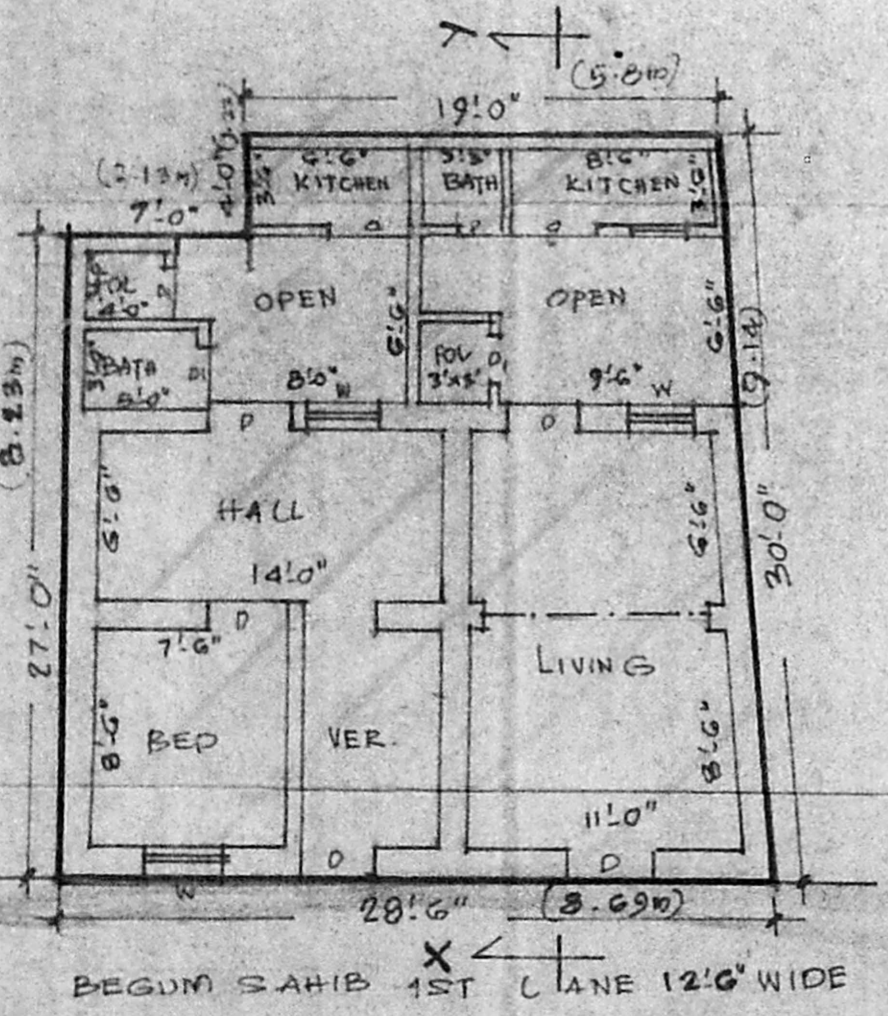

PLAN OF EXISTING TILED HOUSE TO BE DISMANTLING

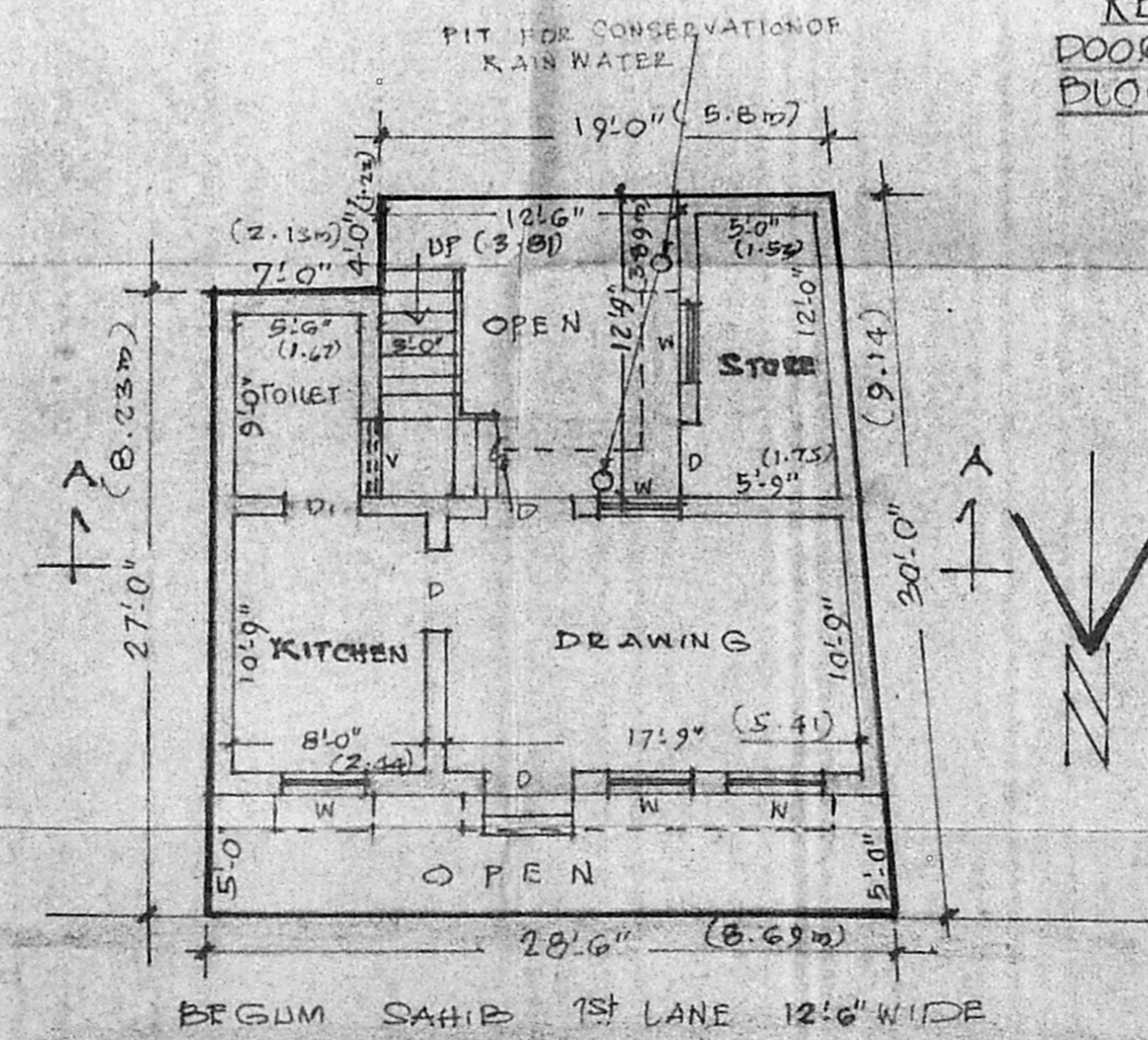

GROUND FLOOR PLAN WITH SITE PLAN

PROPOSED CONSTRUCTION OF DWELLING BUILDING (AFTER DISMANTLING OF EXISTING TILED BUILDING) AT DOORNO. 4/2, OLD NO. 10, R.S. NO. 745/65, BLOCK NO. 13, MYLAPORE VILLAGE, DIVISION NO. 93 (OLD 102), BEGUM SAHIB 1ST LANE, ROYAPETTAH, MADRAS. 600 014.

M. S. Rajeswara Charyulu
 M. S. RAJESWARA CHARYULU
 LCE., AND GRADE 1 SURVEYOR
 ARCHITECT ENGINEER & CONTRACTOR
 LICENSED SURVEYOR, CORPORATION
 MADRAS, AMBATTUR AVADI
 NO. 35/C, RAMASAMY STREET, TNAGAR
 OFFICE: 19, RAMESWARAN ROAD
 T. NAGAR, MADRAS. 600 017.
 PH: 448830.

LICENSED SURVEYOR

S. S. Rajeswara Charyulu
OWNER